Get the Habit

of going to your front door when you get up in the morning, and find the Record-Herald awaiting you, filled with fresh and crisp news.

RICHMOND RECORD HERALD

A RICHMOND PAPER FOR RICHMOND PEOPLE

VOLUME THIRTY-ONE—TWENTIETH YEAR | RICHMOND, CALIFORNIA, TUESDAY, FEBRUARY 7, 1922. | NUMBER 30

The Weather

Richmond and Vicinity — Today, Fair; light easterly winds.

PLANS FOR SUBWAY UNSOLVED; CITY ORDERS FIRE ESCAPES

COUNCIL AGAIN TACKLES PLAN FOR SUBWAY; NO SOLUTION

The subway improvement again took up the major portion of the time of the Council last evening but no final action was taken in the matter.

A communication was read from the Richmond Real Estate Board in which it contended that as Macdonald property had already been assessed for the lots at the east portal of the subway, it was not fair to place another burden on it. They asked that the entire expense be paid out of the general fund, as the work was a municipal improvement, and was a benefit to everyone.

City Engineer H. D. Chapman made his report on what is known as plan 7, which would take in the territory on Macdonald avenue from Garrard boulevard to Fortieth street, and then 170 feet north and south of the avenue. The plan was to pay 25 per cent of the cost out of the general fund, of the remaining 75 per cent the Macdonald avenue lots would bear 65 per cent of the cost and the side lots 35 per cent. Chapman said that plan would mean that Macdonald avenue lots would pay $13.23 and side lots $17.70, which was even more.

At this juncture Mayor Garrard brought things up with a halt by asking the pointed question as to what portion of this work the street car company had to pay under the order of the Railroad Commission. The mayor stated that it looked to him that in the estimate of $21,000 for the cost of the work, a portion of that sum was up to the street car company.

No one was able to give the Mayor any definite information, with the result that he very pointedly suggested that the city engineer get together with the officials of the street car company and the railroad commission and during the week ascertain just where the city stood.

Just where the subway matter will end is hard to tell, as there seems to be a determined effort to prevent the money for the work being raised by the formation of an assessment district.

POPE WILL TAKE OFFICE ON FEB 12

ROME, Feb. 6.—The coronation of Pope Pius XI will take place February 12, it was officially announced this evening. Cardinal Gasparri, who served as papal secretary of state under the late Pope Benedict XV, has been retained in the same office by Pope Pius XI, it was announced tonight.

Health Center Contract Gets Approval of City Council

The contract with the Richmond Health Center was presented, and the Mayor and City Clerk were given authority to execute it.

Under its terms the Health Center is to provide hospital and clinic service to the needy of the city.

The city is to pay to the organization $1000 March 1st; the same amount the following month, and then $300 each month thereafter for a period of one year.

When the building on Ninth street is fitted up, and the necessary appliances purchased, the heavy expense will be ofr the first two months.

It is understood that the Health Center is to receive $5000 from the county and a similar contract will be for the first two months of Supervisors.

Operation of the new clinic will probably start about March 1.

Y DIRECTORS TO BE ELECTED SOON

The annual meeting of the Richmond Y. M. C. A. will be held at noon Monday, February 13.

At this time four directors will be elected, to fill terms that will expire at that time.

A report of the past year's work will be given.

There will be a luncheon served in the Y clubrooms.

The following are directors of the Richmond Y. M. C. A.: P. M. Sanford, W. T. Helms, S. E. Turner, H. A. Stiver, W. M. Bullock, D. J. Hall, Isaac Lester, C. E. Parker, H. G. Stidham and J. E. Zumwalt.

Police Records Show 29 Arrests For Month

The monthly report of the police department, read at the meeting of the Council last evening, showed 185 calls answered, 29 arrests and $45 collected in fines.

Soft Drink Permit Refused By Council To Alien Applicant

On the recommendation of Councilman W. W. Scott, the application of C. Santella for a soft drink permit at 206 Macdonald avenue was denied, it being stated that the applicant was not a citizen.

A transfer of the soft drink permit at 218 West Barrett avenue from A. Odesio to G. Roveda was granted.

Sons of Veterans Met Last Night

Sons of Veterans met last night in Pythian Castle and appointed a committee to go to the Daughters of Veterans and arrange for a Camp Fire meeting to be given on a date to be named later.

RANCHER AT COUNTY SEAT

Carson Mills, well-known rancher of San Pablo, was at Martinez on business Monday.

TAX TROUBLES OF RICHMOND ARE AIRED BY BUSINESS MEN

The matter of a reduction of the rate of taxation required of residents of Richmond is not a legal question Ben Griffin told a group of business people at Monday's luncheon at Martin's Grill.

Harry Wernse suggested that a comparison be made of the moneys paid in with the benefits enjoyed by this section as being a rational method of getting into the equity of the matter.

Committees Will Meet Meese

At the suggestion of Chairman George S. Wall of the Richmond Industrial Commission, the committees named by the Commission and by the Richmond Real Estate Board, will meet with County Assessor Geo. O. Meese when an effort will be made to bring about an assessment rate which will be acceptable to all concerned.

The rate of the city is said to be 20 per cent higher, relatively, than that of the territory just outside the city's limits.

Taxes Must Be Lowered

"We must lower taxes. To do this our assets must be increased or our disbursements reduced. There is no other alternative," said Ben Griffin.

"Public funds must not be hoarded," said George Wall, when it was remarked that the county treasury of Contra Costa county is reported to have a greater surplus than any county in the state.

Reapportionment

Chairman Wall yielded the gavel to Henry Johnston of the Real Estate Board for a discussion of the question of reapportionment so as to insure to Richmond greater representation on the Board of Supervisors.

Diplomacy and Tact.

Diplomacy and tact are to be employed by Richmond interests in bringing to the attention of the public at large the fact that Richmond by rights should have more representation on the Board of Supervisors.

A campaign of education will be conducted by the committees which will work in harmony and early and late producing facts and figures for submission to the public.

There was a sort of round table, in which E. H. Kueffer, Harry Wernse, H. H. Turley, J. F. Galvin, Harry Ells, Isaac Lester, Ben Griffin and E. J. Burg took part.

Building Permts For Month Reach $48,734

Twenty-six building permits were issued during January by Building Inspector I. Wierda, representing a value of $48,734.

Tax Collections For Month $8,887.08

The report of City Tax Collector J. O. Ford for the month of January, filed with the Council last evening, showed collections of $8,887.08.

Council Rejects Lone Bid Made on 47th Street Improvements

There was only one bid received by the Council last evening for the improvement of Forty-seventh street from Cutting to Potrero, and this was rejected after the city attorney called attention to the fact tha the bidder, S. C. Rogers, had bid on "Ahpsaltic Macadam," while the plans and specifications called for "Asphaltic Concrete."

Rogers' bid was $12,642.95, which was about $1,000 higher than the estimates of the city engineer.

Next Saturday afternoon at 2 o'clock the Council will make an inspection of the street and ascertain if it is not possible to reduce the grades in some manner so that a part of the excavating work can be done away with.

STATE HEAD OF WOMEN VOTERS COMING

The Civic Center Club of Richmond will be hosts on Wednesday to the County Federation.

There will be all day sessions, commencing at 10 o'clock in the morning. The morning sesison. will be devoted to business, and at 12:30 a luncheon de luxe will be served. The menu will be one of the most ambituous and elaborate undertaken by the club women for some time.

In the afternoon at 2 o'clock a fine program will be carried out. An address by Mrs. Frank Law, state president of the California League of Women Voters will be an outstanding feature. Mrs. Law ranks with the best platform orators among women on the Pacific coast.

Prior to Mrs. Law's address the following program will be given: Violin solo, Miss Andele Mansfield, Miss Doris Lincoln at the piano; vocal selections, Mrs. Clinton Smith, Mrs. C. St. Johns at the piano; reading by Mrs. J. T. Conwell: piano solo by Mrs. C. St. Johns. And following Mrs. Law's address Mrs. Ross Calkee will sing, accompanied by Mrs. C. St Johns.

The meetings will be held in the Richmond clubhouse and all the women of Richmond are invited to the afternoon session.

Joe Brooks Quits Presidency of Country Club

Joseph F. Brooks has been obliged to give up the presidency of the Berkeley Country Club owing to the duties of his new post, which will make it necessary for him to be away a great deal of the time. Charles A. Ferrin, secretary of the club, has been named president in his place and E. F. Louideck will occupy the position of secretary.

MARSHALL GRIFFIN RETURNS

Marshall Griffin, formerly with Bert Curry, has sold his ranch in the San Joaquin valley and returned to Richmond to live.

Revenue Law is Made Clear to Readers of The Record-Herald

In keeping with its policy of service to the community and adhering to the belief that nothing is too good for its readers, the Record-Herald announces that effective today it will conduct a column devoted to answering questions on the subject of the Federal income law.

The service is exclusive in Richmond.

Nelson G. Welburn, formerly district deputy internal revenue collector, has undertaken to answer such questions as may perplex and annoy the people on the subject of the present complex revenue law. Welburn is well versed in the subject The Record-Herald is glad to give this service to its readers.

It will be a daily feature up to March 15, and will be found on page 2 every day.

Past Exalted Rulers' Night At Elks Lodge

Past Exalted Rulers' night will be fittingly observed by Richmond Lodge No. 1251, Benevolent and Protective Order of Elks this evening.

Since Richmond lodge got its charter it has had eight exalted rulers. Of the eight, two have answered the call of taps, but their names and good deeds will be fresh on the walls of their brothers' memory at tonight's meeting.

The exalted rulers of Richmond lodge have served in the following order: Dr. C. L. Abbott, A. C. Lang, H. C. Briggs, J. A. Bell, Howard French, H. W. Tuller and Hiram E. Jacobs.

H. G. Briggs and H. W. Tuller have joined the silent throng.

The present exalted ruler is City Treasurer Ira R. Vaughn.

Lions' Orchestra Given Premier At Luncheon Today

Richmond Den of Lions will hold their monthly business meeting today at the Coursing Park Clubhouse and future activities will be outlined and new members balloted on. The newly-organized "Lions' Orchestra" with Denny Shaw as leader, will give its first performance, and much interest is being evinced in this new feature.

Births For Month Exceed Deaths By Large Margin Here

City Health Commissioner C. R. Blake filed a reprt with the Council last evening which showed 32 births for January, 21 males and 11 females. The number of deaths during the same period was given as 18.

Milk Samples All Above The Standard

During the month of January the report of the Health department showed that 33 samples of milk had been taken, and all of them were above standard. Of the eight samples of ice cream taken, 7 were above standard and one below.

Fire Escapes to Be Compulsory: City Oadinance

The first reading of an ordinance providing for fire escapes on the buildings of the city was given at the meeting of the Council last evening. The ordinance comes as the result of the recent fire in the Elks' building.

The ordinance provides that every building over two stories in height must be provided with at least one fire escape, and where the floor area above the first floor exceeds 4000 square feet, there must be an additional fire escape.

The fire escapes must be built of steel, and come within eight feet of the street.

This law, when adopted, will affect every building in the city.

Bank Clearings of City Show Sharp Increase in Week

Business is better.

Richmond's commercial barometer—its clearing house—shows that the financial atmosphere is bracing up.

The bank clearings for the City of Richmond for the week ending February 4, total $1,161,793.34. This is an increase over the preceding week of $188,432.16.

TRUCK LOADS TO FOLLOW STATE LAW HERE

An ordinance, following the lines of the state law, regarding the weight of loads that may be carried on the streets of Richmond, was given first reading at the meeting of the Council last evening.

On most streets of the city the weight of the truck and the load it carries must not exceed 22,000. Whenever it is desired to carry overweight loads, a permit must be secured from the superintendent of streets, countersigned by the city manager.

The only streets, where the ordinanc would not apply are Standard avenue, Washington avenue, Park Place, Richmond avenue, Cutting boulevard, Twenty-third street, San Pablo avenue, Pullman avenue, and Macdonald avenue. On these streets loads not exceeding 30,000 pounds can be carried.

Judge Odell Handles Two Dozen Cases

According to the report filed with the Council last evening by Police Judge C. A. Odell, 24 cases were handled during January and $45 collected as fines.

City Fire Loss For Month Is $24,000

In the month of January the fire loss, according to the report of Fire Chief Lemoin, was $14,775 on builildings and $9,625 on contents. This loss is represented by the fire in the Elks' building.

THREE CAUG IN BOOZE NE ONE FORME RICHMONDI

Tony Rose of Walnut Creek Manuel G. Rose and Joe Maderc Danville were all arrested by officers late on Saturday ev and charged with violation of county prohibition law.

The arrests were made by De Sheriffs Frank Harrison and J Smiley after investigations were made by District Attorne B. Timing, who has had sp detectives in that section for time past.

The three men were taken b Justice of the Peace George Du of Walnut Creek. Jo Maderos Manuel G. Rose of Danville pleaded not guilty to the charge were released under $500 bail.

On Monday Tony Rose of Wa Creek appeared before Judge I can and plead guilty to the cha He paid a fine of $250.

Manuel Rose formerly resided Point Richmond, and is well kn here.

Tumblers Work Out at "Y" Roo

Team No. 1 of the tumbling school boys demonstrated their pr ess in the physical arena in s fine preliminary work last n at the Y. M. C. A. rooms.

Wrestling Instructor P. E. H ard had charge of the workouts is highly gratified at the progr being shown by his charges.

There are three teams of ten b each, and there is some promis material in the lot.

JUDGE HANNUM IN S. F.

Judge C. S. Hannum is in S Francisco on professional busin today.

GARAGE PLANS I ORDINANCE ARE OPPOSED

After first reading of the ordinance regulating the building garages was given at the meeti of the Council last evening, it w discovered that if such buildings h to be placed six feet back from th inside sidewalk lines, it would prac cally prevent the residents of th hillside section of the city from hav ing any garages, as it would be im possible for them to comply wi the provisions of the measure.

Some suggested that the ordinan be made not to apply to the Poin and others that it must be unifor in operations.

The ordinance was referred bac to the city attorney for anoth week.

RICHMOND RECORD HERALD

A Consolidation of the Record-Herald and Richmond News
Published every Morning except Mondays and days following Holidays, by the
RECORD-HERALD PRINTING AND PUBLISHING CO.
Telephone Richmond 70 1030 Macdonald Avenue

G. E. MILNES.....President and Manager
GROVER E. MILNES.....Business Manager

Entered at the Post Office at Richmond, Cal., as Second-Class Matter.

Official Paper, City of Richmond

Subscription Rates

1 year.....$6.00
6 month.....$3.00
1 month, by carrier... 50c
Single Copies, Five Cents

2

THINKOGRAPHS By F. J. HULANISKI

TOO MUCH GOVERNMENT

There is fast getting to be altogether too much Government in this country, and it is largely the people's own fault, in that they demand every ill known to mankind be regulated by Government, and also that prosperity be brought about by legislation. Nothing of the kind can be done, or ever has been done. Nothing can bring prosperity to any people but plenty and continuous hard work, production and thrift by that people, and all the laws in Kingdom Come won't take the place of that. Legislate the price of any product up to twice it is or has been and you cannot escape the fact that while you have brought prosperity to those who produce that particular staple, or whatever it is, you have at the same time legislated just exactly that same amount of prosperity out of the pockets of everybody else. Legislate more money into circulation, and up goes the price of everything you eat, drink, wear or use. If it costs you all you earn to live, it makes no difference to you in the general results whether price of both labor and living is a thousand dollars or five cents.

There are millions of Governmental employees now, drawing down billions in salaries. There used to be thousands instead of millions, and it ought to be only hundreds. Jefferson was right when he said that the nation which was governed least was governed best. It is a puny mind that holds that only through governmental regulation can humanity be lead to higher planes. The less government, speaking generally, the more prosperity. Germany is demonstrating right now that nations can work out their destinies and provide creature comforts for their peoples with a minimum of government. The tendency in this country is, and has been for a quarter of a century, not only toward more government, but towards government of the highly expensive centralized form. There should be more Jeffersonian simplicity taught in our schools and universities, and less Marxian philosophy. In Russia you have a good sample of the individual's every act being regulated by government.

The movie folks of Hollywood
Are just like Belgian hares,
With code of morals understood,
While Virtue rips and tears.

It is estimated that in fifty years there will be two hundred million people in this country. We should worry. We will be trying to lie out of it with old St. Peter at the gate long before then. But, as far as that is concerned, the State of Texas alone can feed that many people, if it were intensively cultivated.

One writer says in time women will be armed with rifles and be fighting in the armies. They had better stay armed with rolling pins and skillets, leading the "infantry" in the cradles, if they want to continue to rule the world.

The old Thos. Nast cartoons showed Blaine unable to scrub off the tattoo marks of politics. And no amount of whitewash can hide the price mark on the Newberry senatorial toga.

Somehow with family finances and living costs and taxation where they are, we canot work up any excitement about the Einstein theory of relativity, and as far as Shantung is concerned, it can go plum to—er—Russia.

Tammany wishes to nominate Hearst for governor of New York. The Prussians, the Bolsheviks, the munition-makers, the brewers or Tammany might be expected to do something like that.

Up to date the deaths from overeating of the Florida winter strawberries at $1 a box have been few.

Take care of the pennies and the dollars will take care of themselves, sayeth the old saw. It might be added that if you take care of the dollars they will take care of you.

EDUCATION THE SOLUTION

Say what you please, but we are not going to have conditions near as perfect as we would have them, or as they ought to be, in this great and glorious country of ours, until we place some kind of an educational holdback strap on the voting franchise, and that ought to be done, to some proper extent. We permit every creature that can poise on its hind legs and call itself a man to sway the sceptre of American sovereignty, and to become an important factor in our public policies, and then, with this venal vote on the one hand eager to be bought, and the plutocrat, on the other, anxious to buy, we wonder why it is that the inevitable tendency of our laws is to make the rich man a prince and the poor man a Bolshevik.

Only intelligence is capable of self-government. Ignorance and tyranny go hand in hand—witness Russia right now if you want a fair example. We may theorize until the Bottomless Pit is transformed into an ice skating rink; we may vote tariffs high or low; and money hard or soft; we may inaugurate the Single Tax, or transform the Republic into a Commune, but the condition of the hewers of wood and the drawers of water will never be permanently bettered while ignorance and vice have access to the ballot box, or while uninstructed delegates to any convention are for sale.

Education, coupled with Christian religion, is the only solution we know of that offers hope, and while both of them are slow they are none the less sure.

Hundreds of pages and pictures are being wasted over the fact that one movie actor has just killed another each were chasing the same actress, while hundreds more pages and pictures are being wasted on Fatty Arbuckle and other like degenerates. Journalism is itself fast degenerating into a scandal monger. If Will Hayes does not clean up the nasty mess of moviedom, then the people should boycott all the picture shows as an object lesson. We cannot afford to let our boys and girls get training from the example or productions of pimps and prostitutes, drunken debauchees and roues.

A woman's pink silk nightgown, which a valet says always hung in the murdered movie director's bedroom at Hollywood, has disappeared, and question arises why it should ever have been there. Why, that is plain. It was there so he would not have to stop in front of drygoods store windows and rubber at feminine lingerie.

Do the oil interests and bankers of America run this Government? We shall soon see. That they undertook to bring about revolution in Mexico against the Obregon government is well known, thus again proving that wars are brought about by lust for loot. Now they seek to prevent a Congressional investigation. If they succeed in preventing it, we can safely conclude they have the Government in their vest pocket.

Dispatches from Paris announce that for the coming spring skirts are to be longer and bulkier. Fine! We always had confidence in two things—the power of the press and woman's ultimate common sense.

The proposed $25,000,000 Federal Reserve bank building in New York would be a shame and scandal, and probably a steal. Congress should smash it hard before it goes any further.

A New York man has just been released from Sing Sing prison who has eight wives to face. He had better have stayed in the penitentiary where he was well off.

If LaFollette is expelled from the Republican party, as is threatened, it will be hard on him, as no other party will have him.

The price of tombstones has come down, and now we can all afford to die, if we want to, which we don't.

"Hush Money" Will Make Appeal At T. & D. Theater

Another author has gone over to "the pictures." He is Samuel Merwin, the popular novelist and short story writer.

"I have had many exciting things happen to me in my life," confesses Mr. Merwin, "but nothing so exciting as writing stories for the screen. Once I got ready to make a trip around the world on four hours' notice, but even that wasn't so exciting as writing 'Hush Money,' my first story for the screen."

The author of "Anthony to Absolute," "The Citadel," "The Charmed Life," "The Passionate Pilgrim," and the famous "Henry" stories, has had eight of his published pieces adapted for pictures, the most recent being "The Passionate Pilgrim"; but writing an original story with the screen and not a magazine editor in mind is quite another thing, and in "Hush Money" Mr. Merwin does his first work directly for the silver sheet.

He is fortunate in having so finished an actress as Alice Brady to interpret the subtle role of Evelyn Murray in this drama of New York's moneyed class, for "Hush Money" deals with the change of heart experienced by a modern girl who has been brought up in her fathers creed, to believe that money is the only power and can buy anything.

She finds, however, that it can not buy immunity from shouldering the moral responsibility of one's acts, and breaks with her father and her fiance when they entreat her to hush up one of her indiscretions by a money transaction. The girl suddenly finds courage to face her responsibility, and refuses to let them buy off those she has wronged.

"Hush Money" is at the Richmond T. & D. Theater today.

In support to Miss Brady will be seen such capable artists as George Fawcett, Larry Wheat, Harry Benham, Jerry Devine, and others. Charles Maigne collaborated with Mr. Merwin in preparing the scenario, and directed the production, which is a Realart offering.

Zephyr Rebekahs Will Give Whist Party on Feb. 14

Zephyr Rebekah Lodge No. 63, I. O. O. F., will give a whist party February 14, 1922 at Bank Hall. There will be several very nice prizes for the lucky ones. If you think you can play whist the chairman, Mrs. J. C. Hitchcock, requests that you come and bring your 25c.

Progressive Club Will Hold Called Meeting

A called meeting of the Progressive Club will be held at Wesley M. E. church Tuesday evening, February 7, 1922, at 8 o'clock. All members are urged by President George Long to be present.

Sulphur Is Best To Clear Up Ugly Skin

Irritation and Breaking Out Often Healed Over Night, Says Skin Specialist

Any breaking out or skin irritation on face, neck or body is overcome quickest by applying Mentho-Sulphur, says a noted skin specialist. Because of its germ destroying properities, nothing has ever been found to take the place of this sulphur preparation that instantly brings ease from the itching, burning and irritation.

Mentho-Sulphur heals eczema right up, leaving the skin clear and smooth. It seldom fails to relieve the torment or disfigurement. A little jar of Mentho-Sulphur may be obtained at any drug store. It is used like cold cream.—Advt.

Surprise Party For Mrs. Hollenbaugh On Saturday Night

Mrs. H. B. Hollenbaugh was the recipient of a surprise party Saturday night at her home on Fresno street, given by a group of her friends from the W. B. R. Maccabees. Singing, dancing, cards and other games made the evening pass pleasantly and delicious refreshments were served ere the guests went home. A beautiful vase was presented to Mrs. Hollenbaugh from the assembled friends. The prizes for the games were won by: Ladies' first, Mrs. Maud Hubbard; booby, Mrs. Marshall; gentlemen's first, R. Cunningham; booby, W. Conway.

Carmelita Cunningham and Zoe Hollenbaugh danced beautifully during the evening.

Those present were: R. H. Cunningham, Mrs. Mae Cunningham, Carmelita Cunningham, Mr. and Mrs. W. Conway, Mr. and Mrs. H. M. Marshall, H. G. Keck, Mrs. Loleta Downey, Mrs. Amelia Fay, Mrs. A. G. Schimpff Maxine Schimpff, Mrs. Ella Raff, Mrs. Carlson Hemsath, Mrs. J. R. Van Valer, Mrs. W. A. Faust, Mrs. A. L. Scarlett, Mrs. C. W. Reynolds, Mrs Anna Theis, Miss Mary Lee Reynolds, Mrs. Louise Sturm, Mrs. Silvie, Mrs. Maud Hubbard, Mrs. Mina Downing, Zoe Hollenbaugh and Mr. and Mrs. H. B. Hollenbaugh.

AMUSEMENTS

T. & D. THEATRE
RICHMOND

SUNDAY
TODAY
ALICE BRADY
—in—
"HUSH MONEY"
EDUCATIONAL-SCENIC
PEERLESS COMEDY

TOMORROW
NORMA TALMEDGE
—in—
"THE SIGN ON THE DOOR"

Macdonald Theater

TODAY
WILLIAM RUSSELL
in
"Colorado Pluck"
"WHITE EAGLE"
(A Serial)
A Fox News and a Comedy

TOMORROW
TEXAS GUINAN
—in—
"THE STAMPEDE"
NICK CARTER
—in—
"DOWN EAST"
SCENIC
COMEDY

PHONE FOR APPOINTMENT
Anglo-Danish Baths
FOR RHEUMATISM
Electric, Tub and Cabinet Baths
MASSAGE AND ELECTRICAL TREATMENTS
Phone Kearney 4287—68 Post St
San Francisco

Queries and Answers On Subject Of the Federal Income Law

By NELSON G. WELBURN
Federal Law Adviser and Income Tax Expert. Offices with T. H. DeLap, First National Bank Bldg.

(Questions on the Income Tax addressed to Nelson G. Welburn, care of the Richmond Record-Herald, will be given prompt and careful attention.)

Q. What tax, if any, is required to be withheld and deducted from interest on bonds containing so-called "tax-free" covenants?—J. K.

A. Interest on bonds containing a "tax-free" covenant clause is subject to withholding of the tax at the source at the rate of 2 per centum, when such interest is payable to (a) an individual, whether a citizen or resident of the United States, or a non-resident alien; (b) a partnership or (c) a foreign corporation not engaged in trade or business in the United States and not having an office or place of business therein.

Q. What conditions are necessary in order that a debt may be claimed as a deduction?—C. V.

A. (a) It must be a bona fide debt; (b) surrounding and attendant circumstances must indicate that the debt is worthless and uncollectible and that legal action to enforce payment would in all probability not result in satisfaction of execution on a judgment; and (c) if books are kept it must be charged off wthin the year for which the deduction is claimed and no longer considered an asset or carried as such on the books.

Comment—The question of expenses enters vitally into every return. It is well to note the following qualifications for same. Expenses may be deducted in the year in which paid, or the year in which they become incurred, although not paid, according to the method employed in keeping the books of account. If the payment basis is used throughout, an expense may be deducted in the year in which paid, even though incurred in a prior year. Where the books are kept on the accrual basis, the expenses deducted must relate to the business of the taxable year and expenses not deducted in the year in which they are incurred cannot be deducted in a subsequent year when paid.

Valentine Dance Is Neighbors' Program

An opportunity of enjoying a Valentine dancing party will be vouchsafed the public on Thursday evening when the Neighbors of Woodcraft meet in W. O. W. hall. Chick Barry's orchestra will provide the music for the evening's dancing.

Boxing, Wrestling Drawing Fine At Richmond Y.M.C.A.

There is a good card booked for the Y. M. C. A. rooms this evening. There will be fifteen boxers on hand, and five wrestlers.

Wednesday evening will be given over to the gym class, made up of youths and men who are employed throughout the day and unable to attend the late afternoon bouts. There probably will thirty to forty participating in Wednesday's schedule.

Around Our Town

When you think of Fords, think of Corey's. 12-14-1mo

Geraldine Youd, Chiropractor, 606 Macdonald. Phone Rich. 549. 2-3-tf

Phone 982 — Poultry supplies and remedies. Agents Coulson Petaluma Poultry Foods—Hay, Grain, Wood and Coal. Sunset Feed Co., 1316 Macdonald Ave.

If any resident of Richmond knows of families in distress or need kindly report same to the Societies handling relief. Phone Richmond 1430 or Richmond 335. 8.25tf

After the show drop in at the De Luxe, 1100 Macdonald avenue for a delicious milk shake, dish of National ice cream of high grade candies.

Why eat in Oakland when there is a better restaurant right here in town. The best of everything prepared by cooks who know how. Newton & Pattulo, 2219 Macdonald Ave.

A. C. Schweitzer, Chiropractor, painless adjustments. 716 Macdonald avenue. 11-14-tf

LOS ANGELES HOTEL LEE
$1.50 with bath single
6th & FIGUEROA Sts
Wm B. CLARK, Prop.
All Depot Cars Pass The Door
quiet, homelike, congenial, morally and physically clean, free from the spectacular; an hotel you can safely patronize and recommend; particularly attractive to women traveling alone.
GARAGE CONNECTED
CAFÉ NEXT DOOR
THE HOUSE OF COMFORT
RATES $1.00 to $4.00
MODERN EUROPEAN

High Grade Clean Fresh Meat

Telephone your order for any kind of meat, and we will give your order special care. Chickens a Specialty.
UNION MARKET
2114 Macdonald Avenue. Phone Richmond 88

Tilden Lumber Co.
Price—Quality—Service
E. M. TILDEN, President
Office and Mill—18th St., and Nevin Ave. Phone Richmond 81.
YARDS—Oakland Berkeley, Richmond and Crockett.

DO YOU KNOW WHY --- You Can't Tell What'll Happen In A Cabaret?

Drawn for this paper By Fisher

HOSPITAL, — 2126 Haste St. Berkeley, Phone Berkeley 4952
DRS. McNAIR & WHITE
VETERINARIANS
Large and small animals treated.
Richmond Office
MONDAY & FRIDAY, 1-5 P. M.
324-332 4th St. Tel. Rich. 636

Oakland Motorcycle Supply Company

MOTORCYCLES BOUGHT, SOLD AND EXCHANGED

A complete stock of new and used parts for all makes of motorcycles.

Phone Oakland 355

270 TWELFTH ST. OAKLAND

THE POPULAR
148 WASHINGTON AVE.
ROBAK BROS.
Candies, Ice Cream, Tobacco
HOT TAMALES
TO BE SERVED OR TAKEN HOME

TRY
TASTY BRAND
French Mayonnaise, French Tarter Sauce, Crab Louis Sauce, Cocktail Sauce, Thousand Island Dressing.
For Sale
AT ALL FIRST CLASS GROCERS

CARE OF TEETH SUBJECT OF P. T. A.

Teeth and their care will be the main subject of a special program to be given in the Lincoln School Auditorium this evening by the Lincoln Parent-Teachers' Association under the leadership of Mrs. E. L. Davis. Speakers provided by the Contra Costa Dental Society will be present and illustrated slides provided by the University of California will be used.

The meeting commences at 8 o'clock and is in conjunction with Father's night. An invitation is extended to all parents and others interested in this important branch of child welfare to be present.

DON'T COUGH

You can stop that distressing cough—stop it quickly and surely. Foley's Honey and Tar is the best known and most successful family cough medicine on the market. It loosens the phlegm and mucous; soothes the raw inflamed surfaces, eases the soreness and gives quick relief. Contains no opiates.

F. G. Provo, Bedford, Ind., writes this: "La grippe left me with a severe cough. I lost in weight and got so thin it looked as though I would never get well. I tried Foley's Honey and Tar and after taking two bottles, I am now well and back to my former weight."

GREEK RESIDENTS WED IN OAKLAND

Miss Vaselika Barbikas of this city and Ernest Economy of Bakersfield were married in Oakland at a civil ceremony performed by Judge Quinn on Saturday. Later they repaired to the home of the bride's brother, Theodore Barbikas, 545 Nineteenth street, where they were united with the impressive ceremony of the rGeek Orthodox church, in the presence of fifty friends and relatives.

Later the many friends and relatives of the happy couple gathered at the Hotel Richmond, where a banquet was served, commencing at 9 o'clock and continuing until 9 a. m. on Sunday morning. The diningroom was beautifully decorated with potted plants and bouquets of flowers received by the bride.

The bride arrived from Greece some months ago to be with her brothers, who are well known business men of this city, owning the Richmond Wholesale Company, the B. B. Shoe Store and other mercantile enterprises. They are individually, Gus, Constantine, Steve and Theodore Barbikas. In the old country Miss Barbikas was one of the popular belles of the community in which she lived.

The bridegroom comes from a prominent Greek family and has been in this country twenty years. For ten years he has resided at Bakersfield with his mother and three brothers, where he is a fireman with the Southern Pacific Company and is owner of the Elite Theater.

The best man was J. Chirolas of San Francisco and Dorothy Barbikas acted as bridesmaid. C. C. Barbikas was toastmaster and S. Spielous presided at the head of the table.

When you think of Fords, think of Corey's. 12-14-1mo

Geraldine Youd, Chiropractor, 606 Macdonald. Phone Rich. 549. 2-3-tf

Odd Fellows And Rebekahs To Hold Social Meeting

Plans for a social evening to be given for Odd Fellows, Rebekahs, and their families on next Monday evening were made at the regular meeting of Eclipse Lodge No. 403, I. O. O. F., last night in Odd Fellows' hall. A selected drill was put on by the drill team preparatory for the initiatory degree, which will be held on the 2t0h for a large class of candidates.

Star Sewing Club Sew All Day Today

An all day session of the Star Sewing Club will be held tomorrow at the home of Mrs. N. M. Blankenshilp, 526 Third street, and all members are invited to be present.

Foresters' Give Whist Next Friday

St. Elizabeth's Court, W. C. O., Foresters, will give a whist party on Friday evening in Pythian Castle to which the public is invited. Attractive prizes will be given the winners.

Liberty Yeomen To Play Whist Tonight

The weekly whist party of Liberty Homestead of Yeomen will be held tonight at the home of Mrs. Ella Smith, 923 Nevin avenue. Six prizes will be awarded and the public is invited to attend.

CARD OF THANKS

We desire to extend our heartfelt thanks to our many friends for their kind sympathy during our bereavement, especially the Iron Moulders' Union No. 164, Shopmates of Pacific Sanitary Manufacturing Co., Pacific Manufacturing, employes of Pacific Porcelain Co., Ladies' Auxiliary of American Legion, the American Legion of Richmond, and the many friends for the use of their machines and for the many beautiful floral offerings.

MR. AND MRS. W. H. SMITH,
AND MRS. CECILE BROWN.

NO SWIMMING SUITS FOR STREET WEAR

"Say, Eleanor, didn't I see you leave the swimming pool at the Y. W. C. A. last nigth just as I was going in? You were all wet and dripping, and I saw you streaking out the door toward the shower baths. You evidently have succeeded in gaining a few pounds.

"Sure I have. I have the Y. W. C. A. to thank for that. I was so skinny and sickly till I took up swimming. Wonderful exercise. I am so proud of those few pounds I have gained. Worse luck, though. Only shows when I'm wearing a bathing suit, and I can't wear it on the street. And say, Harriet, I may have to, at that. I am getting so low on clothes I don't know when I can afford some new ones. I gave all I could afford to help the Y. W. C. A. on their budget campaign."

"Don't worry, old dear. I gave more than I could afford, too. It's up to us girls to do our share. But I'll tell you how you can get your clothes, too. I did. Went to Cherry's 515 13th street. You don't have to pay a small amount down until 30 days, and the remainder when convenient. Mighty good values, too. I'm telling you."

Cherry's store for men is at 528 13th street.—Advertisement.

Gray Hair Becomes Dark and Beautiful

Look years younger! Try Grandmother's recipe of Sage and Sulphur and nobody will know

Almost everyone knows that Sage Tea and Sulphur, properly compounded, brings back the natural color and lustre to the hair when faded, streaked or gray. Years ago the only way to get this mixture was to make it at home, which is mussy and troublesome.

Nowadays we simply ask any druggstore for "Wyeth's Sage and Sulphur Compound." You will get a large bottle of this old-time recipe improved by the addition of other ingredients, at very little cost. Everybody uses this preparation now, because no one can possibly tell that you darkened your hair, as it does it so naturally and evenly. You dampen a spong or soft brush with it and draw this through your hair, taking one small strand at a time; by morning the gray hair disappears, and after another application or two, your hair becomes beautifully dark, thick and glossy and you look years younger.—Adv.

LITTLE OSSIFIED SNORTS

An oyster has no more sense than to spit out valuable pearls.

Do not trust your affairs to one who lives beyond his income.

Bells are always musical, especially those on a cash register.

A lot of us who do not dance have to pay the fiddlers, anyhow.

The conference adjourned without preventing autoists trying to bat the trains.

Any chicken that gets stewed is liable to become a canned peach.

Messenger boys are seldom seen in the movies. They won't move.

Brew unto others as you would have them brew unto you.

According to Hearst, "We the People" means Hearst.

Opportunity generally shuns all the other knockers.

Owing to the high cost of papers we cannot mention names of Russians.

Feminine clothing ought to at least cover the operation scar.

Less ginger and more formaldehyde is needed in movie plays.

Minding your own business makes more business to mind.

S. F. MARKETS

SAN FRANCISCO, Feb. 6.—Eggs were firmer today on the San Francisco Wholesale Dairy Produce Exchange. Extras advanced 1 cent to 34, extra pullets were up 2 cents to 30½, while undersized remained unchanged at 28. The butter market was steady, with no price changes. Cheese registered gains of ½ cent for California flats fancy and 1 cent for California Young Americas.

BUTTER, CHEESE, EGGS

Quotations established by the San Francisco Wholesale Dairy Produce Exchange and jobber to jobber prices, subject to discount as follows: 10 per cent on butter and eggs selling up to and including 45 cents. Above 45 cents the rate is 8 per cent. On cheese the rate is 10 per cent straight.

BREAK CHEST COLDS WITH RED PEPPER

Ease your tight, aching chest. Stop the pain. Break up the congestion. Feel a bad cold loonsn up in just a short time.

"Red Pepper Rub" is the cold remely that brings quickest relief. It can not hurt you and it certainly seems to end the tightness and drive the congestion and soreness right out.

NIothing has such concentrated, penetrating heat as red peppers, and when heat penetrates right down into sore, stiff joints relief comes at once.

The moment you apply Red Pepper Rub you feel the tingling heat In three minutes the congested spot is warmed through and through. When you are suffering from a cold, rheumatism, backache, stiff neck, or sore muscles, just get a jar of Rowles Red Pepper Rub, made from red peppers, at any drug store. You will have the quickest relief known. Always say "Rowles."—Adv.

W. O. W. Will Pay Visit to Oakland

Two applications were received by Log Cabin Camp No. 637, Woodmen of the World, at ther regular meeting last night in W. O. W. Hall.

Next Monday there will be no meeting as the camp will journey to Oakland to attend the meeting of the head officers of Oakland Camp No. 64.

Ethics of Progress Delphians' Theme

Members of the study section of the Delphian Society will meet at the home of Mrs. F. B. LaMoine, 921 Barrett avenue, this afternoon at 2:30 to go to through the preparatory work prior to the monthly lecture, which takes place on Tuesday of next week. The subject of the year's work is "Ethics of Progress."

St. Edmund's Guild To Give Kitchen Shower Thursday

St. Edmund's Guild will hold an all-day meeting in the Guild room at Tenth and Barrett avenue on Thursday afternoon. Members are asked to bring their lunch and the meeting will be made the occasion of a kitchen shower.

Hard Times Party To Aid Good Work

Now is the time to look through your cast-off garments for the Sons and Daughters of Civil War Veterans are holding a "Hard Times" party in Musicians Hall next Saturday. The proceeds will be devoted to the good work that is steadily being carried out by this organization.

Missouri Club Will Plan Motor Trip

Mrs. Martha Moore, 245 Fifth street, will entertain the Missouri Club tomorrow afternoon. All members are asked to attend as there is important business to be transacted and plans for an automobile trip to be taken in the near future will be discusses.

$3.80
(tax included)
ROUND TRIP TO SACRAMENTO
Every Sunday
The ideal trip to the State Capital via The Scenic Route
SAN FRANCISCO - SACRAMENTO RAILROAD
"Sacramento Short Line"
San Francisco Depot—Key Route Ferry
Oakland Depot—40th & Shafter Ave.
Write for the "Romance of California."

For Raw Sore Throat

At the first sign of a raw, sore throat rub on a little Musterole with your fingers.

It goes right to the spot with a gentle tingle, loosens congestion, draws out soreness and pain.

Musterole is a clean, white ointment made with oil of mustard. It has all the strength of the old-fashioned mustard plaster without the blister.

Nothing like Musterole for croupy children. Keep it handy for instant use. 35 and 65 cents in jars and tubes; hospital size, $3.

BETTER THAN A MUSTARD PLASTER

MUSTEROLE
WILL NOT BLISTER

Delicious! Appetizing
KRAFT CHEESE
IN TINS IN LOAVES
ASK YOUR GROCER

FATHER RICARD *Padre of the Rains*
PREDICTS A COLD WET FEBRUARY
NOW is the time to get into one of these fine, big, warm
OVERCOATS
That Previously Sold $47.50 to $50.00, for... **$30**
No deposit down—six months to pay
CHERRY'S
528 Thirteenth Street Oakland

The Vision of Youth
perfect vision—The most priceless of all possessions: Our Toric lenses confer it upon you better than any other aid to defective eyesight. They give you a larger angle of vision, being curved like the eye and are the improvement on lenses of all scientific study.

DR. G. R. BLAKE
SPECIALIST
EYE, EAR, NOSE AND THROAT
704 Macdonald Ave., Upstairs
Rooms 1, 2, 3 and 4

The Lost Needle

THERE'S an old English play known as "Gammer Gurton's Needle." Its plot is woven around the loss of the family needle—no trifling misfortune in the days of old.

Today, in this era of ours, life is so rich in comforts that we seldom wonder how folks got along in the ancient world. And we sometimes forget what an important role advertising has played in making life pleasant and altogether livable.

Advertising has one of the leading parts in the eternal drama of dollars. To it is directly due much of the multiplication of products and services which has come about during the last half century.

It has smoothed the mechanics of existence—made life easier and more pleasant by bringing countless necessities—once considered luxuries—within our reach and into continuous use.

Think of this for a minute. You owe much to advertising.

And you miss much when you fail to read it!

G. Washington's
COFFEE
ORIGINATED BY MR. WASHINGTON IN 1909
The Convenient Coffee
The Economical Coffee
Each can is equivalent to ten times its weight in roasted bean coffee. 100% pure coffee.
No coffee-pot. No grounds. No waste. No trouble.
Measure the cost by the cup—not by the size of the can.
Booklet free—Send 10c for special trial size.
G. WASHINGTON COFFEE REFINING COMPANY
522 Fifth Avenue, New York

Storm Country Polly

by Grace Miller White

Illustrated by R. H. Livingstone

Copyright by Little, Brown and Company

"You might pay me in kisses," he muttered hoarsely, towering over her. "Ten kisses for each bucket. You're a heap prettier than Eve."

For a long moment Polly did not speak. Her breast heaved as she swayed backward.

"I get all the kisses I want to home," she said. "Here, take your hand off'n me, Oscar, or I'll tell Eve the first time I get sight of her." She glared up at him like a cornered animal. "I said I'd tell Eve. I'll do more than that! I'll put old woman Robertson next to your coppin' her kid an' marryin' 'er."

Oscar's fingers relaxed, and his hand dropped away from her arm as a rough laugh left his lips. She looked so lovely, her eyes blazing, her curls tumbled in confusion on her shoulders, that he would have taken his pay for the milk without her permission if she had not thrown at him a threat he feared she would carry out.

"Men's kisses are what you'll get, my pretty lass," he predicted grimly, "and if I was finished with Eve, by God, I'd set about getting my share. I won't always be married to my lady Robertson, mind you, Pollyop."

The blood had left his face. He was quite white and stern, and by this time Polly was on the porch.

"'Tain't so easy to get unmarried as 'tis to get married," she told him. "An' me! I'm just Daddy Hopkins' brat, an' I don't want any kisses but his'n. I'd let Jerry's tongue go twist for milk before I'd pay for it with—with—"

Oscar sprang at her. She was so tantalizingly beautiful, so alluring even in her grotesque attire that for the moment he forgot he had reason to fear her.

"I'll kiss you, anyway," he snarled, but Polly, fleet-footed and afraid, shot from the porch and reached the lane, the milk dashing against the cover of the pail.

The man halted, looking after her. With a shrug of his shoulders he turned back into the house. For the moment he paused in the kitchen; he could hear his old mother pottering about overhead in his bedroom. She was doing the work his wife ought to do! What a fool he had been to marry Evelyn Robertson! Instead of the fortune he had expected, he was tied hand and foot without money or woman. He thought of the radiant squatter girl who had just left him. Two years ago womanhood had not dawned upon Polly Hopkins, but today— He undertoned an oath and went out to the barn.

Polly Hopkins ran down the lane as fast as her legs could carry her. The milk was safe in the bucket, and she had scarcely reached the railroad tracks before she had decided not to mention Oscar's vicious demand upon her. If she told Daddy Hopkins, he would do some harm to Bennett, and there would be no more eggs and milk for Granny and Jerry. If she spoke of it to Evelyn, there was no telling what the girl would do.

The tangle-haired squatter girl was the daughter of Jeremiah Hopkins, the mayor of the Silent City, the leader of all those who lived in the rows of huts that ran along the Lehigh Valley tracks and on down the lakeside.

Uncouth and ignorant were Jeremiah and his kind, and visitors who came to the little city of Ithaca agreed with the town's inhabitants that it was a shame the law allowed such a blot as the Silent City upon the natural beauty of Cayuga and its majestic surroundings.

Pollyop stood shivering, her troubled gaze searching the lake for a boat. Daddy Hopkins had gone away early with Wee Jerry, and she always worried a little when they were out. Yet she knew that the only way to get the bread, beans and bacon for the family was for Daddy Hopkins to defy the law and drag his nets whenever the game wardens were not about. Without the lake and its hidden food, it would be a desolate world indeed.

Wee Jerry was Polly's five-year-old brother, and long before he could walk, he had chosen his father's big shoulders upon which to beat his way through an unfriendly and often hungry world. But this same world which had wizened Jerry had given to Polly a wild beauty, a body strong and as pliant as a marsh reed.

With a sigh Pollyop turned to the house. The door was shut against the storm, and a thin curl of smoke twisted upward from the toppling chimney, losing itself in the baby leaves of the willows. The little lines that had traced the troubled brow vanished at the sight of a slab of wood over the door. On it was painted in crude letters: "If your heart is loving and kind come right in. If it ain't, scoot off." Pollyop and Granny Hope had worked a long time to make this sign, and even longer to nail it up.

"It'll help the Silent City folks, Granny," she had said. "'Specially, if I smile a lot at 'em."

She flung open the door and went in, closing it behind her. In one corner of the kitchen, an old woman, so old that no squatter could remember her other than aged, sat near the stove. About her shoulders was a shawl, and its edges were held together with clawlike fingers.

Munching on a bit of hay at the wood-box was a lean goat, an old friend of Polly Hopkins. Long ago she had found him, lost in the wilderness of the Storm country, and had brought him to the Silent City.

The shanty consisted of three rooms. Back of the kitchen Daddy Hopkins slept, and in the miserable coop-hole where Polly had once stored rubbish Granny Hope stretched out her weary bones at night. Polly's bed ranged the kitchen wall, and the room had but a bench, two old chairs and a three-legged table to offer in rude hospitality.

"I wheedled a little milk from Oscar, Granny," said the girl. "Goddy, but he's gettin' stingy!"

She put down the pail, went to the stove and thrust a piece of wood into it.

"Wood's as wet as hell," she complained, almost as if she had spoken to herself.

The old woman stirred and lifted her withered lids.

"Hell ain't wet," she muttered. "It's dry an' warm—hot, I mean," and she shivered, drawing nearer the fire. "'Tain't like this lakeside."

Granny Hope had been in the Hopkins' shack since the first winter snow. Her own hut stood on a little point about a quarter of a mile away. In it she had lived alone ever since her husband had gone down in the Big Blow, a storm that was a tradition in the settlement, and which only the oldest inhabitants of the Silent City could remember.

One day Polly had found her sick in bed, and, as she had led the forlorn billy goat home, so did she bring Granny Hope, never realizing that in the tottering old figure she was entertaining an angel unawares. All she knew was that Granny's toothless smile, her cheerful words of love and kindliness, made the sun shine brighter and the meager food more filling.

During the winter, Mrs. Hope had encouraged the girl to read. At first that had been difficult, for the shanty contained nothing but the tattered Bible the old woman had brought with her. Over and over Polly had read the miseries of Job the patient, the long lamentations of Jeremiah, who always put her in mind of Daddy Hopkins; and she also knew by heart the story of the crucifixion of Jesus, who, so the Bible said, was the best man that had ever walked the globe.

So had those winter days of close companionship with the woman who had lived long and suffered much, and who now was almost ready to on to larger experiences, brought out in Polly Hopkins a greater capacity for loving. The squatters called her "Pollyop, the love-lass," and sometimes, "Polly of the sun." Granny Hope explained this by saying: "They all love you, Poll, an' it's out of your own heart they get the feelin' of joy when they see ye."

From behind the wood-box near where the goat stood, Pollyop took up an ax. Tenderly she bent and placed a kiss upon the goat's horny head. Then she touched Granny Hope.

The woman lifted her lids and smiled at the girl.

"What's the matter, love-lass?" she murmured.

"I'm goin' out, Granny," replied Polly. "If Daddy comes, tell 'im I'll be back in a while."

Into the rain she went, her bare feet carrying her swiftly over the ragged rocks, her curls gathered under her chin like a warm glistening hood. When later she appeared in front of the shanty, her gingham skirt was filled with rusty pans and old pieces of tin. She placed them on the doorstep, and looking hesitatingly at the willow tree, went back into the house.

From a peg Polly took a pair of her father's trousers and clambered into them, tucking her skirts out of sight and rolling up the trouser legs, for Daddy Hopkins was much taller than his daughter. Into one of the big pockets Polly thrust a handful of nails. It was a grotesque looking girl who a few minutes later was flattening out the pans and the old bits of tin upon the stone.

When that was finished, she gathered them up and, ax in hand, climbed into the willow tree and onto the roof. Daddy Hopkins would be glad when he came home and found the shack dry and warm. Then she began her task of hammering the pieces of tin over the holes through which the water dripped. Once in a while she stopped working, and, flat on her stomach, sought for smaller cracks.

Just as she had mended the last hole, she heard the sound of horses' hoofs and men's voices.

(To Be Continued)

Tickets Are On Sale For Father And Son Banquet

Let's all be boys together this one week of the year that has been nationally named "Father and Son" week, and make a point of taking the boy to the banquet to be given either in the Christian or Presbyterian church on Friday evening. Make that the preface for a week of real comradeship and it may be you will find the interests of the junior man of the family so engrossing that you will keep it up throughout the year. Tickets can be obtained at the La Moine Drug Store at Sixth street, and should be purchased this evening.

Anxiliary Spanish War Vets To Meet

Richmond Auxiliary, United Spanish War Veterans, will meet this afternoon at 2 o'clock in Bank Hall.

When you think of Fords, think of Corey's. 12-14-1mo

NOTICE OF SALE OF REAL PROPERTY AT PRIVATE SALE
No. 31845—Dept. 9.

IN THE SUPERIOR COURT OF THE STATE OF CALIFORNIA IN AND FOR THE CITY AND COUNTY OF SAN FRANCISCO.

In the Matter of the Estate of Frank De Gaspar, Deceased.

NOTICE OF SALE OF REAL ESTATE AT PRIVATE SALE

Notice is hereby given that the undersigned, administratrix of the Estate of Frank De Gaspar, deceased, will, on or after the 18th day of February, 1922, sell at private sale, to the highest and best bidder, upon the terms and conditions hereinafter mentioned, and subject to confirmation by the said Superior Court, all the right, title, interest and estate which the above-named decedent had at the date of his death, as well as all the right, title, interest and estate which has by operation of law or otherwise accrued to the estate of said deceased since the date of his death, in and to the following described real property, situate in the County of Contra Costa, State of California, and particularly described as follows:

Lots Three (3) and Four (4) of Block Fifteen (15) as said lots and said Blocks are delineated and so designated on that certain map entitled "Pullman Townsite," Contra Costa County, State of California recorded in the office of the County Recorder of said County of Contra Costa on the seventh day of March, 1910.

The terms and conditions of sale are as follows: Cash in gold coin of the United States, ten (10) per cent of the amount bid to be paid at the time of acceptance of bid, and the balance on confirmation of sale by the said Superior Court; deeds and instruments of title at the expense of purchaser; commission not exceeding five (5) per cent to be allowed to a real estate broker whose bid is accepted by the Court.

All bids and offers for said real property must be in writing and may be delivered to the undersigned administratrix, personally, or left at the offices of her attorney, John J. Mazza, 15 Columbus avenue, San Francisco, California, or may be filed in the office of the Clerk of said Court above named at any time before the making of the sale.

Dated at San Francisco this 27th day of January, 1922.

ADELAIDE BRUNETTI,
Administratrix of the Estate of Frank De Gaspar, Deceased.
JOHN J. MAZZA,
Attorney for said administratrix, 15 Columbus avenue, San Francisco, California.
Publish Jan 28 to February 14.

TO WHOM IT MAY CONCERN

NOTICE IS HEREBY GIVEN that on Wednesday, the 15th day of February, 1922, at the hour of Eleven (11) o'clock A. M. of the said day at the premises known as the Curry Auto Sales Company, situate at 1301-Macdonald Avenue, City of Richmond, County of Contra Costa, State of California, the undersigned will sell at public auction One (1) Cleveland Touring Car Automobile, Model 1920, Engine Number 3568, Serial Number 3568. The said auction and sale will be made under and by virtue of Sections 3051 and 3052 of the Civil Code of California and for the purpose of satisfying a lien of the undersigned on the said automobile in the sum of Three Hundred Sixty-Two and 41-100 (362.41) Dollars, together with the costs of the said sale, said sum being for work done and materials furnished on the said automobile and for the caring for and safekeeping of the said automobile.

Dated this 4th day of February, 1922.

(Signed) HARRY S. CURRY
Publish—Feb. 4-10.

NOTICE TO VOTERS

Every person entitled thereto must register during the year 1922, thirty (30) days before election, at which he or she may desire to vote.

Registration for Municipal elections for towns of sixth class closes March 10, 1922.

Registration for August primary election closes July 29, 1922.

Registration for general election closes October 7, 1922.

Make application for registration to the County Clerk or any of his deputies.

J. H. WELLS,
County Clerk, Contra Costa County, California.

Dated, January 1, 1922.

The following are registration deputies:

W. J. Hearne, Rodeo.
John Hewitt, Giant.
George Valencia, San Pablo.
F. M. Silva, San Pablo.
Grace L. Kendall, San Pablo.
Alice M. Morris, El Cerrito.
John Sandvick, El Cerrito.
Mrs. Frances I. Nantz, El Cerrito.
A. C. Faris, City Hall, Richmond.
L. W. Brougham, City Hall, Richmond.
H. G. Stidham, 163 Washington avenue, Richmond.
Georgie Johnson, 208 Richmond avenue, Richmond.
M. J. Gordon, 321 Macdonald avenue, Richmond.
Virginia Griffins, 420 Macdonald avenue, Richmond.
E. P. Vaughan, 616 Macdonald avenue, Richmond.
Marie L. Ogborn, 735 Bissell avenue, Richmond.
Pearl Anglum, 2201 Macdonald avenue, Richmond.
Minnie S. Dohrmann, 1028 Forty-fifth street, Richmond (Stege)
John A. Miller, 610 Thirty-third street, Richmond.
Nannie L. Nesbit, 631 Bissell avenue, Richmond.
Hugh J. Donnelly, 326 First street, Richmond.
W. E. Falconer, 2928 Barrett avenue, Richmond.

Thrills, Humor and Love in Fox Films At the Macdonald

Thrills, humor and love, all based on the experiences of a successful but uncouth miner who seeks the ultra social strata for divertisement are provided in a splendid William Fox photodrama, "Colorado Pluck," which opened at the Macdonald yesterday.

William Russell, that popular screen star, has been entrusted with the role of the venturesome miner.

Russell appears as Colorado Jim, who has slaved for his "pile" and who seeks recreation and excitement on New York's gay life. He encounters the son of Lord Featherstone, who has come to America heiress-hunting but falls into a web of an adventuress. Jim and his new friend, Reggie Featherstone, become great pals, and together they sail for the Fatherstone home.

Nothing more ludicrous could be pictured than the desperate efforts made by Jim to master the manners, dress and customs of the English titled set. Jim falls in love with and marries Reggie's sister—who eventually loves Jim's money—and eventually faces a depleted exchequer through investment losses.

Jim's return to mining in America and the ultimate scenes between the miner and his wife lead to a beautiful climax. Margaret Livingston appears as the wife.

A serial, "White Eagle," a Fox News and a comedy complete the bill, which will be shown today and tonight.

Geraldine Youd, Chiropractor, 606 Macdonald. Phone Rich. 549. 2-3-tf

Bishop Nichols St. Edmund's Officiant at the Dedication

Many of the prominent Episcopal church officials attended the dedication services of St. Edmund's church on Sunday and large congregations were present at both morning and evening services.

Bishop Ford Nichols of San Francisco took part in the actual dedication and preached the sermon at the morning service. The united choirs of St. Edmund's and Trinity churches rendered special numbers at both services.

Rev. H. Blake Hadlow arranged the services and at the evening service the following visiting clergy were present: Dean Edgar Gee of the Oakland Convocation of the Episcopal church, assisted by Rev. F. Mitchell, chaplain of hospitals; Rev. F. Augustus Martyr of St. Clement's church, Berkeley, and Rev. Simmons of Berkeley.

Sunday school classes were organized at 9:30 a. m. and Bishop Nichols addressed the pupils, expressing pleasure at the large attendance and interest shown.

Holy Communion at 8:15 a. m. was the first actual service in the new church.

A sum of approximately $15,000 has been spent on the new church, which is a handsome and commodious structure. The arrangements of the rooms is such that for large meetings they can all be thrown into one. In addition to the church auditorium there are guild rooms, and Sunday school rooms.

Ralph Wilson Van Duzen Died At Age Of Eight

Ralph Willard Van Dusen, son of J. C. Van Duson, 301 Nevin avenue, died yesterday following an operation for appendicitis at the age of eight. Funeral arrangements are being made by Wilson & Kratzer.

Mrs. H. Rose Is Now Recovering

Mrs. Hazel Rose, of La Moine's Ninth Street Drug store, is reported to be recovering from the recent operation from appendicitis that she underwent in Merritt Hospital last week.

Healing Cream Quickest Relief For Head Colds

Colds and catarrh yield like magic to soothing, healing, antiseptic cream that penetrates through every air passage and relieves swollen, inflamed membranes of nose and throat. Your clogged nostrils open right up and you can breathe freely. Hawking and snuffling stop. Don't stay stuffed up and miserable.

Get a small bottle of Ely's Cream Balm from your druggist. Apply a little in the nostrils and get instant relief. Millions endorse this remedy known for more than fifty years. —Adv.

Mother Of Harry Marcus Very Ill

News has been received by friends of Harry Marx that his mother is critically ill at her home in New York. His address is care of the Elks Club, New York City.

RUPTURE EXPERT HERE

SEELEY, FAMOUS IN THIS SPECIALTY, CALLED TO OAKLAND

F. H. Seeley, of Chicago and Philadelphia, the noted truss expert, will personally be at the Oakland Hotel, and will remain in Oakland this Tuesday and Wednesday only, Feb. 7th and 8th. Mr. Seeley says: "The Spermatic Shield will not only retain any case of rupture perfectly but contracts the opening in 10 days on the average case. Being a vast advancement over all former methods—exemplifying instantaneous effects immediately appreciable and withstanding any strain or position no matter the size or location. Large or difficult cases, or incisional ruptures (following operations) specially solicited. This instrument received the only award in England and in Spain, producing results without surgery, injections, medical treatments or prescriptions. Mr. Seeley has documents from the United States government, Washington, D. C., for inspection. He will be glad to demonstrate without charge or fit them if desired. Business demands prevent stopping at an other place in this section.

P. S.—Every statement in this notice has been verified before the Federal and State Courts—F. H. Seeley.

Home Office, 117 No. Dearborn St., Chicago. 2-5-2t

Want Ads

Mail, Phone or Bring In

1c per Word per Day
Minimum Charge 30c

Most everyone has use for a classified ad; room or house to rent, property for sale or possibly you have a piece of furniture you would like to dispose of, maybe the baby has no further use for the buggy or crib, in fact a class ad will sell anything.

IT COSTS LITTLE AND PRODUCES BIG

Name ..... Classification .....

Street ..... Number of Days .....

Post Office ..... Am't enclosed ..... If ad is to be charged mark X here ☐

Write complete ad below, including name, address or phone—Or if blind address is wanted mark X here ☐

Think, Act and Get Results
With a
Record-Herald Class Ad

CLASSIFIED ADS.

Advertising Rates

The following advertising rates went into effect on the Record Herald September 1, 1920:

First insertion per column-inch, 35 cents.

One inch per month, $5.00.

Reading notices: 10 cents per line first insertion; 5 cents per line for subsequent insertions.

Political advertising per column-inch, 50 cents.

CLASSIFIED RATES
Minimum Charge, 35 cents

2 times	2 cents per word
3 times	3 cents per word
4 times	4 cents per word
5 times	5 cents per word
6 times	6 cents per word
10 times	9 cents per word

New Today

LOST—Bunch of keys, with chain. Return to Record Herald. 2-7-3t

Lost and Found

LOST—English bull dog, fawn color; has on large brass collar. Telephone Rich. 297-J. 2-4-3t

FOUND—Twin Beds at Barnaman's factory anyone can have by paying $35.00. 328 19th St. Phone 969. 10-18-tf

For Sale or Exchange

FOR SALE—Fresh Brush Toggenburg, with two kids, $15; heavy milker. 522 Pennsylvania Ave., near Sixth. 2-5-3t

DIRT FOR GARDENING for sale delivered to any part of Richmond $2.50 per load. Call or phone F. A. Moitoza, 268 12th st. Phone Rich. 1534. 2-3-1mo.

FOR SALE—Chevrolet Sedan, new paint job. Overhauled and guaranteed, good rubber. $850, terms. Frank Scholes. 1-25-tf

FOR SALE—Simmonds steel bed and springs, good as new. Cost $40 will sell for $25. Phone Rich 753. Ask for Mrs. Haney 1-25-tf

FOR SALE—Good rebuilt 6 and 12 volt battery almost as good as new at a very low price. Auto Electric Service, 1303 Macdonald. 1-25-tf

FOR SALE—Lease and furniture of the Viola rooming house, 13 rooms newly papered and nicely furnished. Hot and cold water, best location. $1200. Apply 19 Park Place, Pt. Richmond after 2 p. m., or call Rich. 1414-W. 1-18-1mo.

FOR SALE—Grocery, fruit, cigar and tobacco store. Well located in Richmond. Rent reasonable. Price $1550. Well paying business. Am retiring—ACT QUICK. Phone 927, W. H. Sanford, 2221 Macdonald ave., Richmond. 7-14-tf

Used Cars for Sale—
1914 Jeffery; fine shape; bargain.
1917 Hudson Super-Six 7 pass. Can be bought at a bargain.
1919 Studebaker Special Six. New paint and top.
PHONE RICH 1071
S. L. FELKEL
DAVIS DEALER, RICHMOND

For Rent

FOR RENT—4-room house, unfurnished, at 728 16th St. Apply at 1607 Clinton Ave. 2-4-3t

FOR RENT—Furnished and unfurnished apartments. The Richmond Co., 23d and Macdonald Ave. Telephone Rich. 444 or 753. 12-6-tf

FOR RENT—2 and 3 room furnished apartments. Steam heat and hot water. Modern in every respect. Apply on premises 24th and Rheem. Telephone Rich. 753 or the Richmond Co., 22d Macdonald avenue, Telephone Rich. 444. 9-27tf

Real Estate

FOR SALE

$1700.—CASH
4 room modern cottage, one lot, 4 blocks from Macdonald Ave. This is a good home and very cheap.

$4000.—$1000 CASH
5 room modern cottage, 1½ blocks from Macdonald Ave., lot 40x112 feet.

$4000.—$1500 CASH
5 room modern house, hardwood floors, break-nook, garage, up-to-date, lot 34x100.

$2250.—CASH.
5 room modern cottage 2½ blocks from Macdonald, this is a good home and a bargain for cash.

We have 2 fine building lots just off Barrett and 8th Sts., only $1200 for the pair, also 2 fine lots on Chanslor Ave. cheap for cash.

CONN BROTHERS
253 Sixth Street
PHONE RICH. 637

FOR QUICK SALE—I have lots 11 and 12 block 132,; 21, 22 and 23, block 132. 5 lots in all $1050. ACT quick. My client needs money. Street work, sewer, water, everything in. Right here in the old town. W. H. Sanford, 2221 Macdonald. Phone 927. 4-28-tf

FOR SALE—Point Richmond Bungalow five rooms and bath, entirely modern, only one and a half blocks from postoffice on Tunnel Avenue; extra big lot; a snap. Address box "C.A.D.," care the Record-Herald. 8-17-tf

FOR SALE—5 room modern bungalow, cement cellar and garage. Furnished or unfurnished. Phone Rich. 925-J. 11-9-tf

The O. O. D.
CLEANERS AND DYERS
of
Ladies' and Gents' Fine Garments
Hats Cleaned and Blocked a Specialty. There is nothing in our line impossible.
Try us for good work and quick Service
Main office, 11 Park Place. Phone Richmond 683. We call and Deliver.

Lightning Polishing and Finishing Co.
444 TENTH ST.
Refinishing of Chandeliers, Brass Beds and all Metals
Refinishing of woodwork in enamels and other finishes.

Teeth as low as $7—Best Set $10. Best set, none better, no matter how much you pay, including your choice of bare plate material (metal excepted). Guaranteed 10 years, $10.
MY EXTREMELY LOW PRICES

Teeth as low as	$7.00
Best Set of Teeth (either set)	$7.00
Gold Crowns (22 karat)	$5.00
Bridge work (22 karat)	$5.00
Porcelain Crowns	$4.00
Gold Fillings	$1.00 up
Gold Inlays	$1.00 up
Synthetic Porcelain Fillings	$1 up
Silver Fillings	50c up
Cement Fillings	50c up
Teeth extracted (painless)	$1.00

No charge for Painless Extractions and Cleaning when other work is contracted for.
Old gold is valuable. I pay cash or allow you full value for it on dental work—NOT A DENTAL PARLOR: A PRIVATE high-class up-to-date, SANITARY dental office with sterilized instruments and gentlemanly operators whom you will not be ashamed to recommend to your friends.
EXAMINATION FREE
DR. W. T. MEYER
1536 San Pablo Avenue, Oakland
Phone Lakeside 1821
Hours 8:30 to 6—Sunday 9 to 12

Wanted

I WANT TO BUY a good house of 5 rooms, good size lot and garage for about $3000. Will pay about $500 cash and about $25 or $30 per month and interest. Address Box "A.A." Record-Herald. 25--1t

CARPENTER—Wants jobbing, no job too small; work guaranteed. Call at 521½ Sixth St. 2-5-3t

WANTED — Capable saleslady for drygoods store; state salary and experienced. Address Box "91" Record-Herald Office. 2-4-3t

STENOGRAPHER or typist desires position. 2 1-2 years experience. Stege, Calif. Box No. 3. 2-2-3t

WANTED—Woman for janitor work in Hansen Apartments. 432 8th St. Call after 2 p. m. 2-3-tf

WANTED—Practical nursing, sewing or any other work. 612 18th. 3tp

WANTED TO RENT—Small, sunny furnished apartment, flat or cottage close to car line. Box M. M. M. Record Herald. 12-14

HELP WANTED MALE—Two good live men or women who are influential to talk to friends about securities. Ten good friends worth $100. Address P. O. Box 1141, Richmond, Calif. 10-7-tf

If you want the news while it is fresh, take a live newspaper.

Miscellaneous

DRESSMAKING at reasonable prices. Phone Rich. 753. 1-25-1mo.

FURNITURE—Repairing and refinishing. O. E. LONG, 333 22nd St., Phone 881-J.

$10.00 to $50.00 QUICKLY
To the Man Who Works
Rates lowest, no security, best and most private terms. What national banks do for big business, we do for the man or woman who works.
D. D. DRAKE
607 Macdonald Avenue Room 1

No axes to grind, no happening suppressed; get the unbiased news in the Record-Herald.

BEST QUALITY
COAL
HAY—GRAIN—WOOD
C. J. LAMBRECHT
Phone—1058—Rich
2228 MACDONALD AVE.

The Richmond & San Rafael Ferry & Transportation Co.

Phones:
San Francisco, Market 580
San Quentin, San Rafael 556-J
Richmond, Richmond 231

WINTER SCHEDULE

EFFECTIVE OCTOBER 31, 1921
*(Sunday and Holidays Only)

Lv. Richmond	Lv. San Quentin.
7:00 a. m.	7:45 a. m.
8:30 a. m.	9:15 a. m.
10:00 a. m.	10:45 a. m.
11:30 a. m.	12:15 p. m.
1:00 p. m.	1:45 p. m.
2:30 p. m.	3:15 p. m.
4:00 p. m.	4:45 p. m.
5:30 p. m.	6:15 p. m.
7:00 p. m.	7:50 p. m.
*8:30 p. m.	*9:15 p. m.

CLEANERS and Dyers—
HAVE your suit cleaned and pressed at Blacks, 10th and Macdonald avenue. Phone 723. We call and deliver. Prompt service and good work.

"Let MAYER DO IT" If you want your old suit made like new ring up phone 425 Cleaning. Men's Repairing or Pressing. Work called for and delivered. Mayer's American Cleaning Works, 1116 Macdonald Ave

EAT AND DANCE
CHICKEN DINNERS
DINNER DANCES
Wednesdays, Saturdays, Sundays
Coursing Park Club House

MATTRESS
Renovating—Repairing
Save 25 per cent on new lines of Mattresses, Springs and Couches
RICHMOND MATTRESS CO.
184 10th St. Phone 1571.

RICHMOND CONSERVATORY OF MUSIC
Telephone Richmond 1752-J
Saturday July 9th. Enlarged Lessons will be resumed on teaching staff. Specialty. Students trained for the profession
906 Macdonald avenue
Prin. Aurora Thompson, A. G. S
Prin. Aurora Thompson, A. G. S. M.
as teachers or performers. Diplomas awarded.

Wilson & Kratzer
Mortuary Chapel
BISSELL AVENUE AT SEVENTH

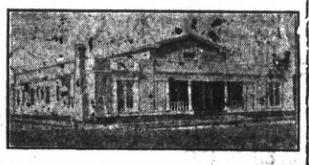

AN IDEAL FUNERAL HOME
Lady Attendant
Ambulance used exclusively for sick and injured.
TELEPHONE RICHMOND 1-1-3

THESE PAINTERS CARRY LIABILITY INSURANCE

ZEB KNOTT
SHERWIN-WILLIAMS PAINTS
STAINS AND VARNISHES
All Grades of Wall Paper
Painting and Paper-Hanging
819 North Seventh street.
All Work Guaranteed

Professional Cards

DR. J. B. SPALDING
Physician and Surgeon
DR. CLARA SPALDING
Women and Children
Telephone Richmond 23
Office 803 Macdonald Ave. Berry Bldg.

H. H. TURLEY
Promoter of Public Improvements
EXPERT ACCOUNTANT
629 Macdonald Ave., Phone Rich. 457

W. W. FRASER, M. D.
Homeopathic Physician & Surgeon
Office 707 Macdonald, Pillow Bld.
Phone 139-W

GROVER E. MILNES
Notary Public
1030 Macdonald Ave.
Office Phone 70
Residence Phone 762

J. E. RODGERS
Attorney at Law
Martinez - - California

Phones — Office 429; Res 852
BERT CURRY
UNDERTAKER and EMBALMER
Ambulance Service
332-336 11th St., Near Macdonald
RICHMOND, CALIF.

VIAVI—THE WAY TO HEALTH
Mrs. May I. Jaffa, Manager
Phone Fruitvale 2297-J
Office: Room 10, Berry Bldg.
Hours: Wednesdays, 1:30 to 4 P. M.

NOTARY PUBLIC
I make and acknowledge all kinds of legal papers; deeds, mortgages, contracts, leases etc. Houses to rent, fire insurance.
H. G. STIDHAM
163 Washington Ave.
Office phone 268 Res. phone 920

WATKINS SUPREME PRODUCTS
From Laboratory to Consumer
Coffee, 40c lb.; Vanilla, 50c Lemon, 55c; Pepper, 60c lb.; Highest Grade Toilet Soaps, Face Powder and Creams.
H. A. STAHL
2317 Garvin Ave., Phone 1397-J

P. F. FLOOD
Painting Paperhanging
Tinting Decorating
Paints, Oils and Wall Paper
Estimates Furnished
240 Seventh St. Richmond, Cal.
Telephone Richmond 654

For Sale

EASY TERMS

—One five-room brand new house, garage, room for two cars. House modern in every way, electric lights, bath, sewerage.

—One four-room new plastered house. Small payment down. Balance like rent.

—These houses will have to be seen to be appreciated. Call up W. H. SANFORD immediately. Office 2221 Macdonald avenue, Telephone Rich. 927, and take a look at these houses. Stop paying rent.

FRATERNAL CARDS

SONS OF VETERANS OF CIVIL WAR—Richmond Camp No. 13, Sons of Veterans, meets in Pythian Castle, top floor, on the first and third Monday evenings of each month. All visiting comrades of the G. A. R. and Sons and Daughters cordially invited. J. G. Gerlich, commander; J. J. Fitzgerald, secretary, P. O. Box 868.

SONS OF ST. GEORGE—Gladstone Lodge, No. 531. Meets first and third Tuesdays at Moose Hall at 8 o'clock p. m. B. Banner, secy.; R. F. D. Box 147, Richmond. Fred Powell, pres.

WOODMEN OF THE WORLD—Log Cabin Camp No. 637 meets every Monday in W. O. W. Hall, 707 Macdonald avenue. Counsul Commander, J. L. Williamson; Clerk, H. L. Springer, 101 Ohio Ave.

CAMP ADMIRAL DEWEY, No. 46—United Spanish War Veterans, meets 1st and 3rd Fridays of each month at City Hall. Visiting comrades cordially welcomed. C. H. Kinsey, commander, W. A. Vickery, adjutant, 144 16th St.

GOLDEN GATE COUNCIL No. 3 Jr. O. U. A. M.; meets Wednesday nights at the small hall in Pythian Castle. O. H. Benne, Recording Secretary, P. O. Box 1131, Richmond, Calif.

NATIVE SONS.—Richmond Parlor No.: 217, N. S. G. W.—Meets every Thursday evening in Pulse hall, Sixth and Macdonald. Lewis G. Pinder, Pres.; R. H. Cunningham, Sec., 520 Ohio Street.

KNIGHTS OF PYTHIAS, Richmond Lodge No. 13, meets every Friday night at K. of P. Hall, Fifth St., near Macdonald. Visitors always welcome. E. S. Gregory, C. C.; F. G. Blackhart, K. of R. & S.

FRATERNAL BROTHERHOOD
Richmond Lodge No. 217 will meet hereafter in Musicians' Hall every Monday night
MARGARET C. ROGERS,
Secretary.

Garages

Seventh Street Garage and Machine Shop
322 Seventh St.
B. DIVERS, G. Orio
H. Penman, Props.
AUTO REPAIRING
Welding, Battery Recharging, Ignition Work, Towing Service
Full Line of Tires and Accessories
Open till 9 p. m.
Phone, Rich. 841

San Pablo Garage
Phone Richmond 658J
AUTHORIZED FORD AGENT
Parts and Service
M. G. MOITOZA
SAN PABLO

Kuudson Auto Top Company
AUTOMOBILE TRIMMING
TOPS RECOVERED
SEAT COVERS
2523 Broadway
Oakland, Calif.
ESTIMATES CHEERFULLY GIVEN

$10 ON EVERY $100
on a certain high grade preferred stock.
Write for bank references, financial statement, etc.
J. E. THOMPSON & CO., Inc.
126 Liberty St. New York

STRANGE CASE OF BLOOD POISONING

For about 8 months I was confined to the house and part of the time to my bed with a strange malady. My face and the upper parts of my body were fearfully swollen, my eyes being partially closed. Whenever I went out into the air my face and hands burned as though they were on fire. My skin itched so that I wanted to scratch and tear at myself continually. Also I had cross eyes from blood poisoning.

I treated with several physicians, who termed my trouble blood poisoning. None seemed to understand the case, and some were even frank enough to say that death alone could give me relief. Six weeks ago I read of the return from China of the renowned FONG WAN HERB SPECIALIST. I immediately sent to him and began to drink the herb Tea. I cooked my own herbs at home. Now all the inflammation and swelling are gone. Everything is normal again and I am in perfect condition.

(Signed)
MRS. CHAS. P. WILLIAMS,
853 40th st., Oakland.
Phone Pied. 2519W

Dated Oct. 30, 1921.

Fong Wan Herb Co
548 Eighth St., corner Clay, Oakland.
Herbs for Stomach and Blood Disorder Specialties.
Phone Oak. 3767. Consultation Free

FOR EVERY ILL

Because the wonderful Chinese Herbs purge the system of all poisons, the most difficult ailments respond to these herbs. The Chinese savants have perfected these herbs after years of study. A consultation costs you nothing.

OFFICE HOURS—10 to 7
Except Sunday
CHAN & KONG
901 Clay St., Corner Ninth
Phone Oak. 9349 - - Oakland, Calif.

FIRST CLASS DRESSMAKING
MODERATE PRICES
ANITA GIANNASI
61 Park Place Point Richmond

Dr. Wong Him Herb Co, Inc.
Office Hours: 10 a.m to 12 m.—2 to 6 and 7 to 8 p.m.
1701 Webster St.—Oakland, Cal.
PHONE: Lakeside 420

15 YEARS IN OAKLAND
I do all your work personally.
I hire no operators.

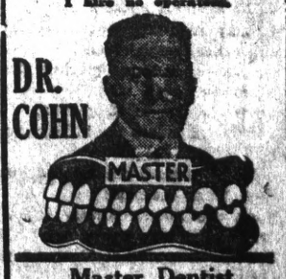

Master Dentist
Prices back to Normal. A Glance at these Prices will convince you.

$15 set of teeth	$ 7.50
$30 set of teeth	15.00
$50 set o fteeth	25.00
$10 crown & bdge. wk. 22k.	4.00
$12.50 crown & bdge. wk., 22k rein	5.00
$5 gold fillings & inlays	$1.00 up
$2 silver & cement fillings	50c
Painless Extraction	$1.00

Extraction and filling free with other work. Lifetime Guarantee with all work. Examinations Free. Hours, 9 a. m. to 8 p. m. Sundays, 10 to 12 a. m. Phone Oakland, 7217.
1027 BROADWAY,
Corner 11th

Dollars Spent With Our Advertisers
Buy Good Goods Right

RICHMOND RECORD HERALD
A RICHMOND PAPER FOR RICHMOND PEOPLE

Our Morning Ads. Point the Way to
Save Money Today

Point Happenings

Plans Progressing For Club Birthday Party Thursday

Club Mendelssohn will give a birthday party on Thursday in the Richmond Clubhouse, commencing at 2 o'clock. On that day the club will celebrate its eighteenth anniversary and feels quite grown up in every way for it has attained a remarkable degree of success during the years of its existence.

The affair will be an invitational whist party and the proceeds will be devoted to the scholarship fund of the club, which maintains the education of a talented student of music who is unable to pay for tuition herself.

Mrs. R. G. Lee, president of the club, states that the young girl who is receiving lessons at present is making excellent progress and appreciates the opportunity that is being given her. For obvious reasons it is deemed best to withhold the name of the student.

The affair will be quite one of the biggest events of the season and a large crow is expected to be present.

Berkeley Girl Is Dinner Dance Honoree

Mr. and Mrs. Sidney Smith entertained with a dinner dance on Saturday evening at their home, 124 Cottage avenue in honor of Miss Camille Abbay of Berkeley, prior to her leaving this week with her parents to spend a year in France and other European countries.

Food Sale P.-T. A. Nets Nice Sum

Success crowned the efforts of the committee at the Food Sale of the Parent Teachers' Association of Washington school on Saturday and a nice round sum has been added to the treasury. Mrs. J. J. Coward was chairman and had as her assistants Mrs. Fred Hess, Mrs. Jack Patterson and Mrs. Maurice Dicely.

Stiefvaters Leave Soon for Modesto

Julius Stiefvater has closed out his grocery business and left Sunday night for Modesto to go into business with his brother there.

Mrs. Stiefvater will join him there later.

Trinity Guild Will Meet This Evening

Tonight is the monthly evening meeting of Trinity Guild in the church parlors, arranged to accommodate some of the members who are unable to attend the afternoon meetings.

Mrs. Frank Cox Returns to Hospital

Mrs. Frank Cox, 212 Castro street, returned to a hospital in San Francisco yesterday and will remain there for a time, until the cure is more certain.

C.-W. Sugar Earnings Reach Big Figures

The California and Hawaiian Sugar Refining Corporation's report for 1921 shows sales of refined sugar from March 12 to November 30, aggregating $26,235,822 and earnings $1,311,791.

It is pointed out that since interest is a charge on sugar in the same manner as operating expenses, this sum is the net profit available for dividends, taxes and other corporate purposes.

The company anticipates the sale of approximately 350 tons of refined sugar at an estimated value of 5 cents a pound during the present calendar year. Under the present method of operation this should show a profit of $1,750,000 for the year.

Spend Sunday in Oakland

Mr. and Mrs. Ashton Currier spent Sunday in Oakland with Mr. and Mrs. J. C. McCourtney.

E. B. Hall Is Home From S. F. Hospital

E. B. Hall, 21 Idaho street, is back home from a stay of several weeks in the San Francisco hospital and every much improved.

Pioneer Visits Daughter

Mrs. David Hopkins of Fresno, a pioneer resident of the Point, is visiting in Richmond with her daughter, Mrs. Musette Lindauger.

Trinity Bible Class Will Be Entertained

Miss Mariam Garrard, 207 Cottage avenue, will entertain the Bible class of Trinity church at her home this evening.

Meeting of Girl Reserves

Girl Reserves of the First M. E. church will meet this evening at the parsonage with Miss Virgil Fenner acting as hostess.

Visitor Here From San Mateo

Mr. and Mrs. T. F. Stout had as their guests over the week-end Mr. and Mrs. O. R. Henry of San Mateo. They were formerly residents at the Point.

Mrs. Fred Snavely's Father Is Ill

Mr. and Fred Snavely and Mr. and Mrs. Jack Snavely have been called to Woodland on account of the serious illness of Mr. Eustes, father of Mrs. Fred Snavely.

Miss Minnie Johnson Goes to Petaluma

Miss Minnie Johnson has gone to Petaluma and will be the guest of Mrs. Ben Rather while there.

Looks After Property Interests at Point

Miss Mary E. Reynolds of Ross, Calif., was in town this week looking after property interests.

DOWNER AND MERO GIVEN CONTRACT FOR CANYON ROAD

Ray H. Downer and Frank H. Mero, bidding under the firm name of Downer & Mero, were yesterday awarded the contract by the board of supervisors for the construction of seven miles of concrete highway in the San Pablo canyon at a figure of $185,860.71. This bid was about $25,000 less than the next lowest bidder. There were bids on two classes of pavement. Class A provided two 8-foot concrete slabs with a 4-foot center of oil macadam, and 2-foot headers of oil macadam on the outer edges.

Class B provided for the same class of pavement as "A" with the exception of the outside headers were done away with and submerged concrete curbs were provided. This means that on the outer edges of the pavement the thickness will be 17 inches. The pavement itself is to be 5 inches in thickness, and the submerged curbs 12 inches.

In the recent highway tests at Pittsburg the pavement with the submerged curbs was the only one that stood up to the severe test that was given The class "B" type of pavement was adopted upon the recommendation of County Surveyor Ralph Arnold.

Using three submerged curbs only means an additional cost of but $3200 and is considered money well spent by everyone.

This piece of road, which is in Supervisor Zeb Knott's district, is the last stretch of the county highway system, and will extend from the Orinda school down San Pablo canyon, past the immense reservoir of the East Bay Water Company, within four miles of San Pablo.

The different bidders and their bids were as follows:

C. H. and A. W. Gorrill:	
Class A	$213,632.60
Class B	255,568.38
Conners & Hansen:	
Class A	216,404.59
Class B	228,202.60
Hutchinson & Co.	
Class A	204,726.62
Class B	232,455.34
Bates & Borland:	
Class A	198,204.35
Class B	211,981.85
Downer & Mero:	
Class A	182,619.82
Class B	185,860.71
E. E. Grow:	
Class A	207,240.06
Class B	210,272.27

The successful bid was $7,200 lower than the county engineer's estimate.

THE KATE HARDY A BONANZA MINE

NEVADA CITY, Feb. 6.—The Kate Hardy Mine, at Forest, Sierra County, is veritably in bonanza ore. This is according to reports considered authentic, which are reaching here constantly.

It is stated that a mighty ledge of high grade ore has now been opened for many hundreds of feet on the 2650 foot level. It extends to the surface and into the earth for unknown depths. The whole body is regarded as exceptionally good milling ore and at frequent intervals pockets are found that run into big sums per ton.

The new mill of the Kate Hardy is running constantly and operations underground are being constantly increased.

The property is under bond from the principal owner, Will B. Beggs, of San Jose, to the present operators, composed largely of a Santa Rosa Syndicate.

District Becoming Prominent.

The Allegheny-Forest district is steadily coming into prominence as a gold producing district, the activities now approaching their highest point. Besides the Kate Hardy, the Twenty-one, the Tightner, the Sixteen to One, and the Mugwump are producing properties at this time, and there are scores of small properties and prospects. Kanacka Creek, which flows through the district, was a rich placer field in the early days.

There are a number of men in Richmond who will be interested in the above dispatch.

The Sierra Gold Mining Company of Richmond own valuable holdings adjoining the Kate Hardy. The officers of the Richmond company are: F. J. Hulaniski, president; C. H. Cutting, vice-president; H. D. Chapman, secretary; W. S. Poage, treasurer.

Volley Ball Tonight; Regular Work-Out For Fat Men, Too

Volley ball games by direction of the Richmond Y. M. C. A. will be resumed this afternoon at 5 o'clock at the Richmond high school gymnasium.

Secretary Brammer informed the Record-Herald that hereafter in addition to the volley ball, there will be calisthenics—"a regular work-out," Brammer called it.

The Y man wants to aid the slim to remain that way, and also will co-operate with the corpulent in reducing the growing belt line. In fact, a lot of fat men are going to have the chance to enact the role of Irving Cobb in "The Great Reduction."

Fair warning is given the roly-poly men.

Slackers will have rough going.

Royal Neighbors Take in 2 Novices

Two candidates were initiated by Maple Camp No. 4027, Royal Neighbors of America, at the meeting held last night in Pythian Castle.

Charles Crary Is Guest of Rotary Club in Calcutta

From far-away India comes news of Charles J. Crary, president of the First National Bank of Richmond.

Secretary V. D. Brammer, of the Richmond Rotary Club, is just in receipt of the following letter, which will be of interest to readers of the Record-Herald.

The Secretary, Rotary Club,
of Richmond, California.

Dear Fellow Secretary: It is with much pleasure I report the attendance at our meeting of Tuesday, December 27th, of Rotarian Charles J. Crary, member of your club. Rotarian Crary was only in this city for about 48 hours, but fortunately he happened to reach Calcutta on Rotary Club day.

With fraternal greetings,
I am yours in Rotary,
ROTARY CLUB OF CALCUTTA,
R. L. Salig, Hon. Secretary.

Crary is making a tour of the Orient and Continental Europe. A recent letter from him was dated Rome.

Special Bargain Prices
IN FOLLOWING USED AUTOMOBILES
These cars were traded in at unusually low prices and are sold accordingly.

1919 Chevrolet 490 Roadster	$250
1919 Chevrolet 490 Touring	$225
1915 Buick 4 Cylinder Roadster	$195
1922 Buick Six Touring, nearly new	$1395
1918 Ford Touring	$175
Studebaker 4 Cylinder Touring	$95.00
Ford Cut-Down	$95.00

Several good used Dodge Brothers Cars.

DODGE BROTHERS MOTOR CAR
J. P. STROM
SIGN OF THE CLOCK
13th and Macdonald Ave., Telephone Rich. 242

New Silk
TISSUES
Just Arrived
Yard Wide
90c

HOSIERY
Misses Size 10
Pink, Blue, Tan,
Black or White
SPECIAL
10c Pair

Dress 9940
Sizes 34 to 46
35 cents

The Fair
O. C. OLNEY
731 Macdonald Avenue. Phone Richmond 811

IS IT JUST A COLD?

Richmond People Should Ask Themselves This Question.

Don't say: "It's just a cold."

It may turn into backache, rheumatic aches, achy joints.

Or other serious sickness that comes from weak kidneys.

Colds are due to congestion.

Congestion makes the kidneys overwork to filter the blood.

Colds often leave the kidneys weak.

First break the cold;

Then use Doan's Kidney Pills to avert the kidney dangers.

Let this Richmond resident tell you about them.

Mrs. Sarah J. Kinney, 916 Seventh St., says: "I have used Doan's Kidney Pills for a long time. Whenever my kidneys trouble me Doan's have always relieved me. The least cold I took settled on my kidneys and I had backaches that made me miserable. I became run down and often had to neglect my housework. My kidneys acted irregularly and annoyed me. Doan's Kidney Pills, which I procured from Lang's Drug Store, soon relieved these attacks and strengthened my back."

Price 60c, at all dealers. Don't simply ask for a kidney remedy—get Doan's Kidney Pills—the same that Mrs. Kinney had. Foster-Milburn Co., Mfrs., Buffalo, N. Y.—Adv.

Subscribe to the Record-Herald.

Battery Headquarters

We take care of batteries—all makes. We recharge and repair batteries. But that isn't all.

We're a clearing house for battery information!

If you want to know what happens when water in the battery runs low—when the charge goes down—when a short circuit occurs, we'll tell you. More than that we'll tell you the few simple things you need to know to sidestep battery trouble.

Come in! Ask questions—no matter whether yours is a Willard Battery or not. We're glad to be of any service we can.

PIONEER BATTERY COMPANY
C. R. ALEXANDER, Prop.
1117 MACDONALD AVENUE
Representing Willard Storage Batteries

Eat Less and Take Salts for Kidneys

aTke a glass of Salts before breakfast if your Back hurts or Bladder Bothers You

The American men and women must guard constantly against Kidney trouble, because we eat too much and all our food is rich. Our blood is filled with uric acid which the kidneys strive to filter out, they weaken from overwork, become sluggish; the eliminative tissues clog and the result is kidney trouble, bladder weakness and a general decline in health.

When your kidneys feel like lumps of lead; your back hurts or the urine is cloudy, full of sediment or you are obliged to seek relief two or three times during the night; if you suffer with sick headache or dizzy, nervous spells, acid stomache, or you have rheumatism when the weather is bad, get from your pharmacist about four ounces of Jad Salts; take a tablespoonful in a glass of water before breakfast for a few days and your kidneys will then act fine. This famous salts is made from the acid of grapes and lemon juice, combined with lithia and has been used for gnerations to flush and stimulate clogged kidneys; to neutralize the acids in the urine so it no longer is a source of irritation, thus ending bladder disorders.

Jad Salts is inexpensive; cannot injure, makes a delightful effervescent beverage, and belongs in every home, because nobody can make a mistake by having a good kidney flushing any time.

Acantha Chapter O. E. S. To Be Host To De Molay

Acantha Chapter Order of Eastern Star, will entertain the members of the Richmond chapter of the Order of DeMolay with a reception and banquet at Masonic hall Friday evening, February 10. It is anticipated that there will be a full attendance of the large membership.

CONFERS DEGREE

Harbor Lodge No. 503, F. & A. M., met in regular session last evening and conferred the third degree, L. M. Johnson presiding.

Ouch! Aching Joints, Rub Rheumatic Pain

Not one case in fifty requires internal treatment. Stop drugging! Rub soothing, penetrating "St. Jacobs Oil" right into your sore, stiff, aching joints, and relief comes instantly. "St. Jacobs Oil" is a harmless rheumatism liniment which never disappoints and cannot burn the skin.

Limber up! Quit complaining! Get a small trial bottle of old, honest, "St. Jacobs Oil" at any drug store, and in just a moment you'll be free from rheumatic pain, soreness and stiffness. Dont suffer! Relief awaits you. "St. Jacobs Oil" is just as good for sciatica, neuralgia, lumbago, backache, sprains.—Adv.

YOUR DOLLARS WILL DO DOUBLE DUTY

GIGANTIC BASEMENT SALE
CONTINUES

The entire remainder of the stock of our former San Francisco Store

1-2 Off

Our regular low prices—

For Instance—

Women's Suits now $5.00, $9.85 and $14.75
Women's Dresses now $9.85, $14.75, $22.50
Women's Coats now $12.50 and $19.50

Drastic Reductions

(Some of this merchandise is slightly mussed from transportation, but all are wonderful values.)

C-R-E-D-I-T
SIX MONTHS TO PAY

CHERRY'S
515 13th Street, Bet. Washington and Clay
OAKLAND